

SCALE: 1/8" = 1'-0"

- GENERAL NOTES:**
- REFER TO SHEET C-03 FOR CITY OF TACOMA STANDARD NOTES.
 - REFER TO SHEET C-04 FOR SIGN STANDARD NOTES.
- SHEET NOTES:**
- REFER TO STRUCTURAL PLANS FOR PORTION OF SIGNWALK WITHIN THE EXTENTS OF THE BUILDING FOUNDATION WALL.
 - CEMENT CONCRETE SIGNWALK PER DETAIL (C-29)
 - TRUCK HOOP AREA, DUMPSTERS AND TRUCK STORAGE TO BE LOCATED WITHIN THE BUILDING. REFER TO ARCHITECTURAL PLANS FOR STORAGE AREA.
 - REFER TO ARCHITECTURAL PLANS FOR SIGN DETAILS.
 - PRODUCE "CANTON-VISIBILITY ENHANCE GARAGE" SIGN PER DETAIL (C-37)
 - PRODUCE ROLLING PROTECTION FOR POWER TRANSDUCERS PER DETAIL (C-35)
 - RELOCATED POWER POLES. REFER TO UTILTY PLAN.
 - LANDSCAPED AREA. REFER TO LANDSCAPE PLANS.

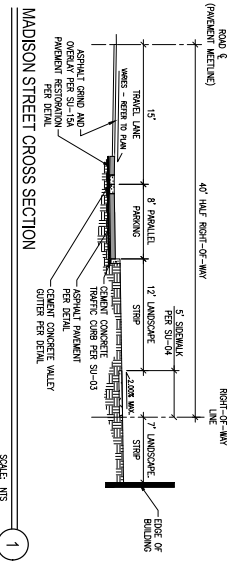

SCALE: 1/8" = 1'-0"

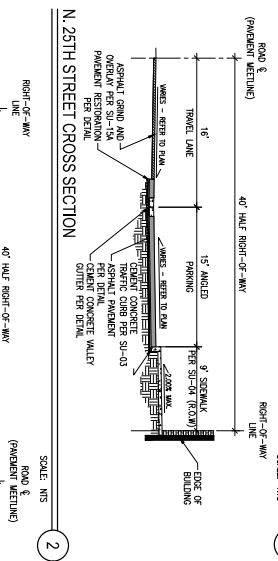

SCALE: 1/8" = 1'-0"

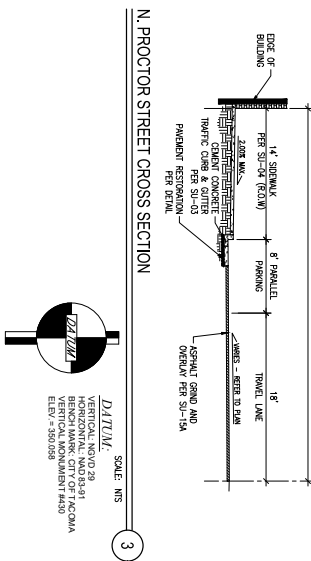

SCALE: 1/8" = 1'-0"

BCRA
BUSINESS CONSULTANTS & REALTORS ASSOCIATION
2188 PACIFIC AVENUE, SUITE 300, TACOMA, WA 98402

ENVIRONMENTAL SERVICES DEPARTMENT
PROCTOR SOUTH
N 25TH STREET & PROCTOR AVENUE
OVERALL PAVING AND GRADING PLAN

DATE: 4/20/18
REVISION: 4

DATE: 08/17/2018 AS NOTED
DRAWN: RAB
CHECKED: RAB
PROJECT: PROCTOR SOUTH
SHEET: C-07 OF 23

DATE: 08/17/2018 AS NOTED
DRAWN: RAB
CHECKED: RAB
PROJECT: PROCTOR SOUTH
SHEET: C-07 OF 23

DATE: 08/17/2018 AS NOTED
DRAWN: RAB
CHECKED: RAB
PROJECT: PROCTOR SOUTH
SHEET: C-07 OF 23

KEY PLAN

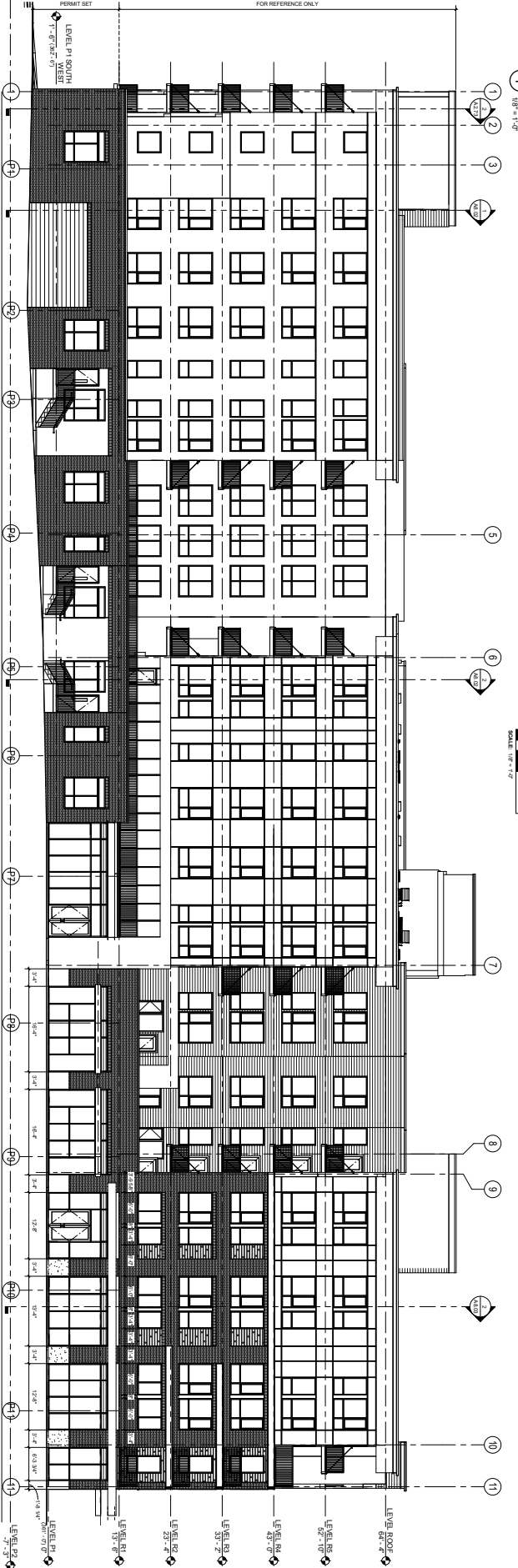
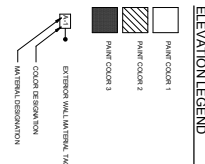
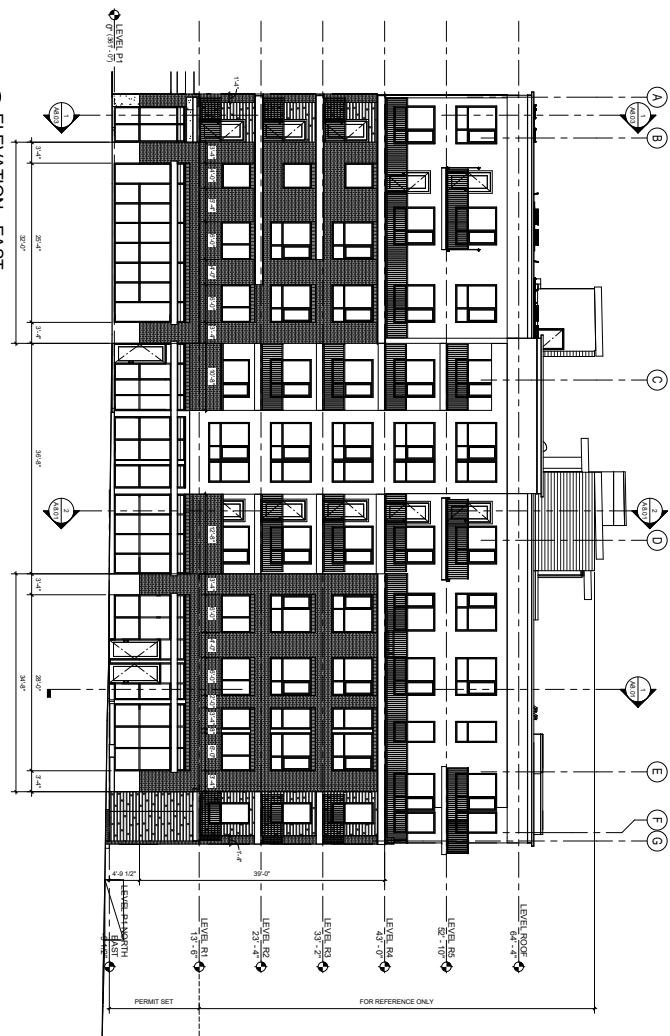

PROJECT: PHASE 1 TYPE 1A BUILDING PERMIT
 PROCTOR SOUTH
 3910 N 25TH ST, TACOMA, WA

DATE: 02.11.18
 DRAWN BY: [Name]
 CHECKED BY: [Name]
 APPROVED BY: [Name]

BCRA

A7.01

PHASE 1 TYPE 1A BUILDING PERMIT

BUILDING TYPE VB INCLUDED FOR REFERENCE ONLY.
 PHASE II TYPE VB BUILDING PERMIT TO BE SUBMITTED AT LATER DATE

BCRA

1 253 627 487 F 253 627 466 WWW.BCRACON.COM
 218 PACIFIC AVENUE, SUITE 300, TACOMA, WA, 98402